

DUNHAM SURVEYING, S.C.  
SURVEYING & SUBDIVIDING  
DELAVER, WISCONSIN 53115

HIGH STREET

N

Scale - 1" = 20'  
 ♂ = 1" Iron Pipe Found  
 ○ = 3/4" Iron Pipe Set  
 Ⓚ = 1 1/4" Iron Pipe Found  
 ✕ = 3/4" Iron Pipe Found  
 (0.00) = recorded distance  
 Bearings referenced to the south line of  
 High Street with the assumed bearing of East  
 Survey ordered by: Churchill Real Estate  
 322 Park  
 Walworth, WI 53184

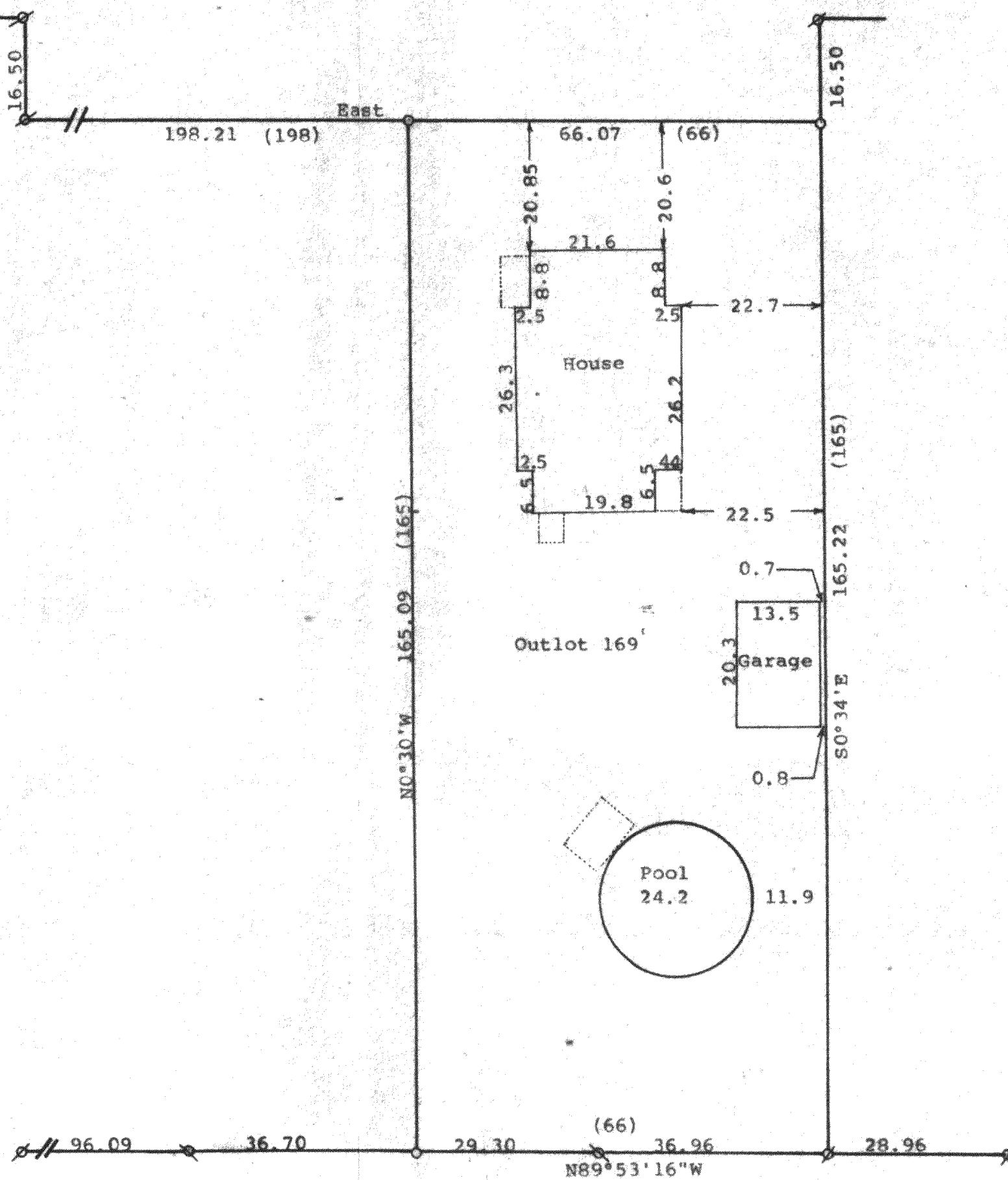

STATE OF WISCONSIN)  
COUNTY OF WALWORTH) SS

I, George T. Dunham, Surveyor, certify that I have surveyed the property described as follows:

Outlot No. 169 of the Assessor's Plat of the Village of Walworth  
Walworth County, Wisconsin.

and that the plat shown hereon is a correct representation thereof and shows the size and location of the property, its exterior boundaries, the location of all visible structures and dimensions of all principal buildings thereon, boundary fences, apparent easements, roadways and visible encroachments, if any, and that I have surveyed the property hereon described, according to the official records, to the best of my knowledge and belief.

June 8, 1993

*George T. Dunham*  
George T. Dunham, Surveyor

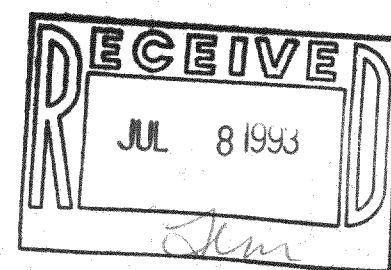
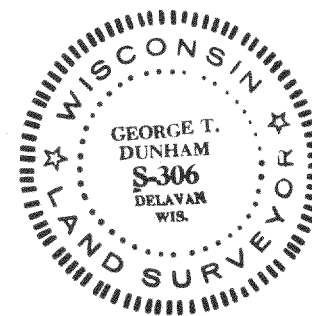

VWP-197

009-475